



DMDI NEWS

dental & medical diagnostic imaging

A Centre of Excellence

Newsletter 11

September 2010

Welcome to this newsletter! DMDI has been in operation for almost **one year**. We would like to share some key outcomes achieved in this time.

As you have been receiving this newsletter for nearly 12 months, your feedback and support has been just fantastic, and we thank you for this.

As a private 3D Diagnostic Imaging practice that specializes in the needs of the dental profession, DMDI is the first centre of excellence in Australia that has recognized, and fully supports, dental requirements.

Shown below are some key areas we offer the Dental Profession. Please note - we save and archive all image files, pursuant to the *Health Records Act 2001*.

1. Same day OPG : This has revolutionized many dental practices - How?

- No need for your staff to pursue suppliers for images.
- No need to scan transparency images/radiographs into your computer system.
- No need to invest your time, and staffs time, collating, sorting and storing film.
- Images sent to you from DMDI can be imported directly into your patient files.
- Images can be sent to you within 60 minutes of a patient diagnostic at DMD.
- Significant and meaningful Radiologist reports that are specifically Dental.

If you are interested in utilizing this service, at no charge, then simply contact us today - start saving time and reduce the diagnostic hassle.



2. Implant planning - How?

- DMDI has introduced cross sectional analysis for the area of implant planning.
- DMDI has introduced mandibular nerve tracings that can be sent by email.



t 03 9889 1771
f 03 9889 1772
e reception@dmdi.com.au

w www.dmdi.com.au

Unit 9 1175 Toorak Road Camberwell Victoria 3124

Mon to Fri 8.30am to 5pm, by appointment



If you require a referral pad you can write to us at referral@dmdi.com.au or simply go to our web page at www.dmdi.com.au and download a form.

If you wish to speak with our radiographer, please call **03 9889 1771**.

Location - **Unit 9 1175 Toorak Road Camberwell Victoria 3124**

- Full volume CBCT reconstruction is available to you through our unique One Volume Viewer . No other diagnostic imaging company can offer this to you.
- Implant measurements can be made on the cross sections, as requested on the referral form.

If you are performing a single tooth or multiple implants, a CBCT diagnostic is imperative and every Dentist is able to refer a patient for this diagnostic. The patient will receive the same rebate from Medicare, irrespective of the (general or specialist) status of the dentist.

If you would like to receive further information with respect to implant planning please call and discuss with our Radiographer, Susan.

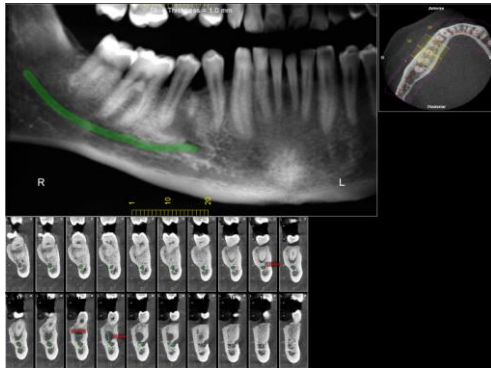

3. Wisdom Teeth review - How?

- DMDI is the first to offer you a same day OPG review by email.
- With our unique CBCT, we offer superior imaging that can be sent to you as jpeg images for review by email.
- Utilizing the Morita Accuitomo 170 CBCT gives superior diagnostic imaging at significant low dose radiation exposure. State of the art technology.

4. Endodontic, Maxillo Facial, Trauma, Sinuses, TMJ - How?

DMDI has now explored these areas of interest with specialists. DMDI provides superior imaging, low dose radiation exposure to patients, enabling patient outcomes that offer procedure planning that is without question revolutionizing dental and medical 3D diagnostics.

SCHEDULED PROFESSIONAL DEVELOPMENT SESSION, 06 OCTOBER 2010 - please be advised this session has been postponed until early 2011. Watch the Newsletter for details.

Note: If you would like to receive this newsletter by email, please email Pamela at reception@dmdi.com.au and let us know your name and email address.

We at DMDI look forward to satisfying your diagnostic imaging requirements.