



# DMDI NEWS

dental & medical diagnostic imaging

**A Centre of Excellence**



Newsletter 12

October 2010



**Yes DMDI is celebrating its 1st Birthday!**

Wow! What a remarkable year we have had. We sincerely thank all our supporters and referrers for their invaluable contributions to the success of the first 3D Diagnostic centre in Australia that specialises in the needs of the Dental Profession.

What are some of the key achievements for the year?

- Development of eDentistry programs to benefit diagnostic efficiencies to the dental profession.
- Introduction of unique cross sectional analysis for implant planning.
- Introduction of diagnostic imaging for sleep apnoea diagnosis and treatment.
- Introduction and development of 3D Cone Beam CT full volume reconstruction.
- Improved the delivery of diagnostic imaging.
- Introduced unique diagnostics for Endodontics, Periodontics, Orthodontics, Maxillo Facial and Trauma.
- Deliver the finest quality diagnostic imaging at low dose radiation.
- Introduced a diagnostic centre that is state of the art, allowing referrers to have access to superior imaging and treatment planning previously not available.

If you would like to find out more about DMDI's services. Please call Pamela on 03 98891771.

### **A first year birthday gift to you!**

DMDI is extremely pleased to offer you a further means to grow your Dental Practice.

DMDI has the pleasure of introducing to you a means by which we believe may enhance your business now, and into the future. **Please turn over and find out!**

t 03 9889 1771  
f 03 9889 1772  
e [reception@dmdi.com.au](mailto:reception@dmdi.com.au)  
w [www.dmdi.com.au](http://www.dmdi.com.au)  
Unit 9 1175 Toorak Road Camberwell Victoria 3124  
Mon to Fri 8.30am to 5pm, by appointment



If you require a referral pad you can write to us at [referral@dmdi.com.au](mailto:referral@dmdi.com.au) or simply go to our web page at [www.dmdi.com.au](http://www.dmdi.com.au) and download a form.

If you wish to speak with our radiographer, please call **03 9889 1771**.

Location - **Unit 9 1175 Toorak Road Camberwell Victoria 3124**

## **This is exciting!**

If you are new in your practice, or not, there is always the opportunity to grow and improve. Every practice is unique and the solutions for growth need to be specifically packaged and personalised.

DMDI is supportive of the work and business practises of Debbie Wilson of “Personalised Practice Solutions”

Debbie, like DMDI, believes in professional service delivery, integrity and in her own words **“My aim is to aid practices in better communication skills with patients and also team members, increasing productivity using systems and tools which I customize to individual practices and much, much more”**

With over 28 years experience in practical hands on roles in the dental profession -from, clinical nurse, treatment coordinator and practice manager - Debbie has a skill set that fully understands the needs of today's busy dental practice.

If you are keen to improve your practice in;

- New Patient flow
- Development of teamwork and communication skills
- Retaining patients
- Appointment scheduling for maximum return
- Reduction in cancelled appointments
- Dealing with emergency patients
- Treatment planning for optimum return for patient and practice
- Other areas of concern

then Debbie Wilson is the professional business consultant to call on **0421 782 966**.

**Your gift is a 90 minute free consultation** to determine if what Debbie has to offer is right for your practice. This is a fantastic offer and well worth the call to Debbie. This offer is valid until Friday 19 November 2010.

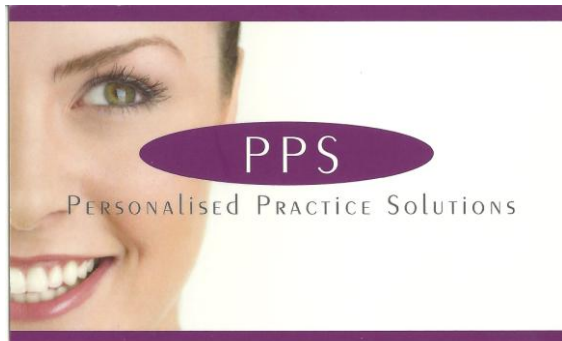

**Carpe diem ("Seize the day")**



# DMDI

dental & medical diagnostic imaging

*A Centre of Excellence*

t: 9889 1771 Unit 9, 1175 Toorak Road Camberwell 3124

# MILO

3.0mm



**ID Health**, distributor of the IMTEC Mini Implant now offer the Intra-Lock MILO implant as a small space solution. MILO is a 3.00mm, one piece implant with a range of abutments specifically for fixed cases.

With the strength of a standard 3.75 mm Implant, MILO gives you another option when bone or space is limited.

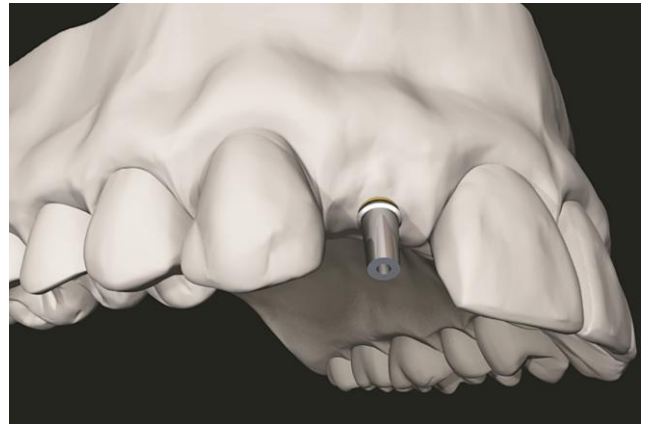

To find out more, please visit [www.idhealth.net](http://www.idhealth.net) or call (03) 9893 2399 and speak with Lucy or Felicity.

If you wish to advertise in this space in the DMDI Newsletter please call Pamela on 03 9889 1771 or email [reception@dmdi.com.au](mailto:reception@dmdi.com.au)

